SEACOAST
WEALTH MANAGEMENT

910-207-0509

HOW WE DO BUSINESS

Our experienced professionals have helped many people just like you pursue their financial objectives.

LEARN MORE

WHAT WE CAN OFFER YOU

We educate our clients and take the mystery out of investing, insurance, estate conservation, and preserving wealth.

LEARN MORE

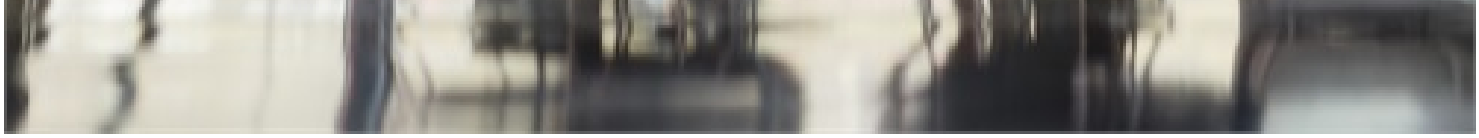

OUR STRATEGIC PARTNERS

Our team approach offers a range of services to provide more benefits to our clients.

LEARN MORE

WHERE DO YOU WANT YOUR FINANCIAL ROADMAP TO TAKE YOU?

Just about everyone has a different opinion on how you should invest or manage your money. With so much contradictory advice, you may have a hard time confidently deciding what will work for your personal situation. Every person is unique and has their own definition of financial independence, which means no one financial strategy fits all.

At Seacoast Wealth Management, we strive to create a personalized financial roadmap that may guide you toward your desired destination. We seek to simplify complex financial terms and investment options, offer honest advice, and help you navigate the complexities of investing and financial strategies. In all we do, our goal is to humbly serve you by nurturing long-term relationships built on trust and performance.

smartvestor

Stephen Gaskins is recognized as a Dave Ramsey SmartVestor Pro*

ARE YOU RETIREMENT READY?

Without a roadmap, the path toward and into retirement can be difficult. Having a comprehensive and up-to-date retirement strategy, with a knowledgeable team offering support, may help make the road ahead less strenuous.

At Seacoast Wealth Management, we understand the many concerns individuals and families face as they prepare for retirement, whether that is five or fifteen years away. Our goal is to help clients feel confident about their future and pursue their vision of a comfortable retirement. Through our comprehensive

approach, we develop customized retirement strategies that address clients' individual needs and goals, both short and long-term.

Retirement is a significant milestone in one's life. Our mission is to help make that transition more manageable and less stressful by building a personalized retirement strategy and offering ongoing support, unbiased advice, and objective guidance. Start preparing for tomorrow's retirement today by contacting us to learn more or to set up a commitment-free introductory meeting.

LEARN MORE

2019 MARKET OUTLOOK

LEARN MORE

ARTICLES

LEARN MORE

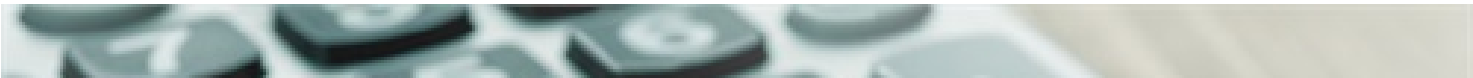

CALCULATORS

LEARN MORE

Meet Our Team

Stephen Gaskins

President | Wealth Advisor

LEARN MORE

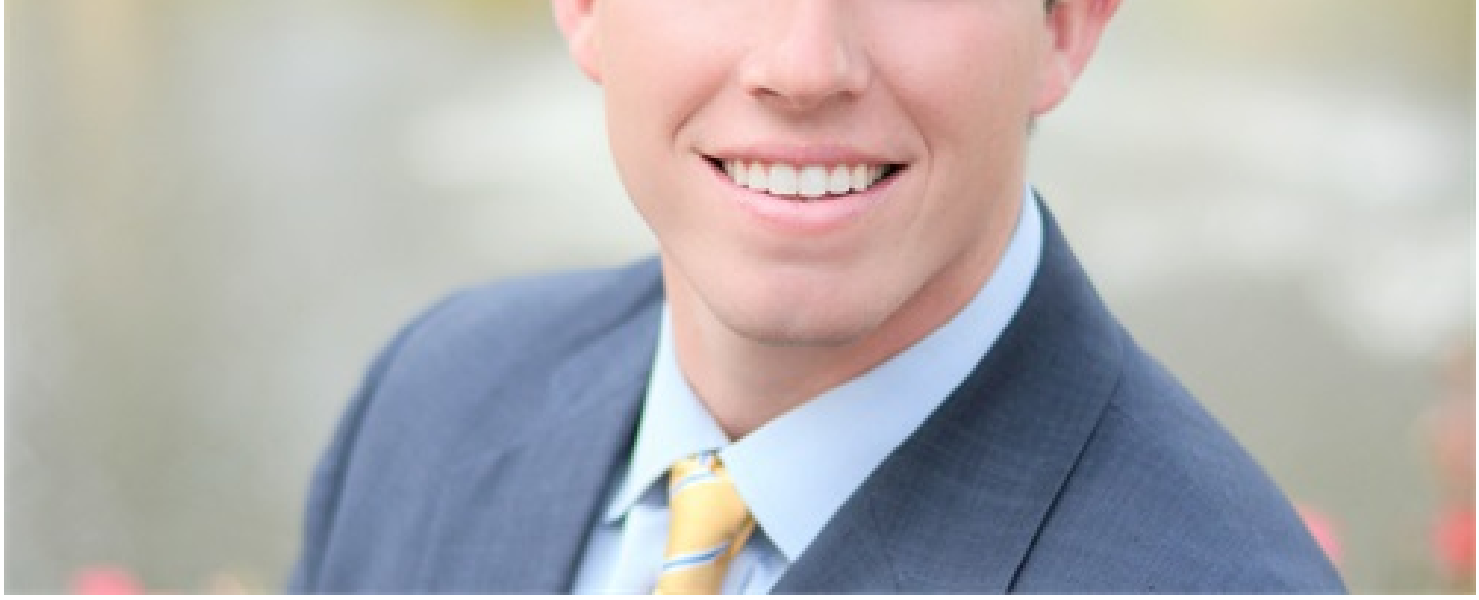

Knox Gibson

Wealth Advisor

LEARN MORE

Erin Conner

Operations Manager

LEARN MORE

Tena Aull

Client Services Associate

LEARN MORE

Contact

Seacoast Wealth Management

Office: 910-207-0509
Fax: 919-461-8090
1908 Eastwood Road
Suite 217
Wilmington, NC 28403
Send an Email

Quick Links

Retirement
Investment
Estate
Insurance
Tax
Money
Lifestyle
All Articles
All Videos
All Calculators